

MICROFILMED

WADE HAMPTON BOULEVARD

MAGNETIC

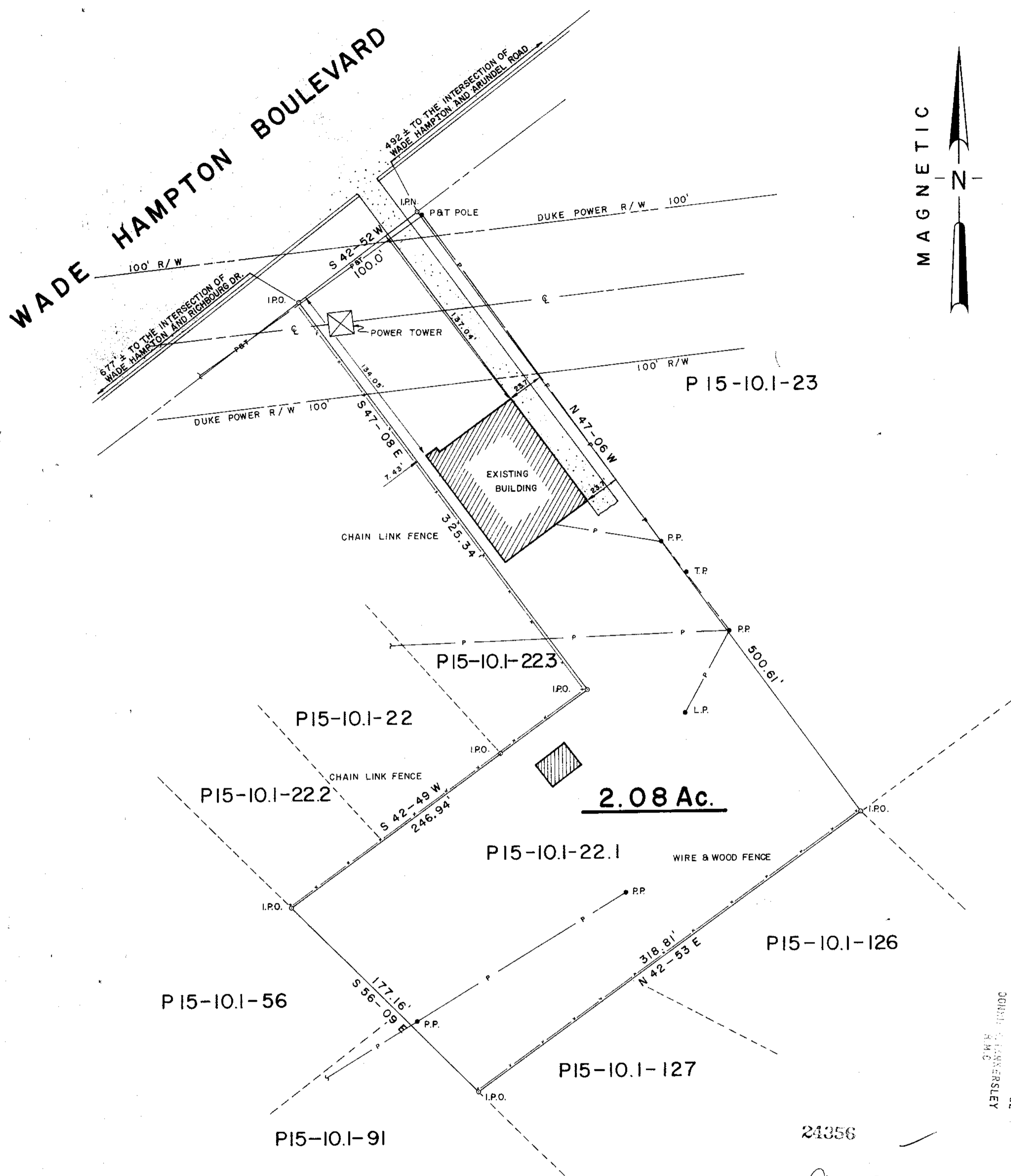
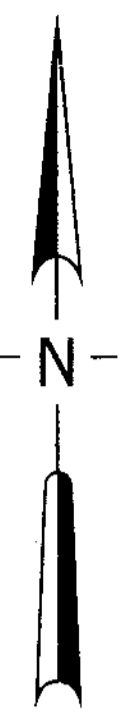

FILED
 APR 17 12 02 PM '82
 COUNTY OF GREENVILLE
 S.C.

24356

9-A-13

APR 15 1982

CERTIFICATION:
 1. (P) This is to certify that the bearings and distances, and or measurements, shown on this plat are correct, and that all rights of way, easements, and encroachments, obvious and apparent from field observation of the subject property at the time of the survey are as shown.

2. (P) This is to certify that the area of the subject property shown on this plat was computed by the coordinate method of area calculation and that this is a CLASS B survey.

3. (P) The Department of Housing and Urban Development Flood Way Data for Greenville County shows this property () to be in a flood plain, () not to be in a flood plain, () location cannot be determined.

William N. Stanon 27 APR 82 7261
 SIGNATURE OF REGISTERED LAND SURVEYOR DATE S.C. REG. NO.

REFERENCES		
PB	DB 699.90	BB P15-10.1-22.1
PB	DB	BB
PB	DB	BB
PB	DB	BB

REVISIONS AND RECERTIFICATIONS				
NO.	BY	DATE	DESCRIPTION	JOB NO. REFERENCE APPROVED

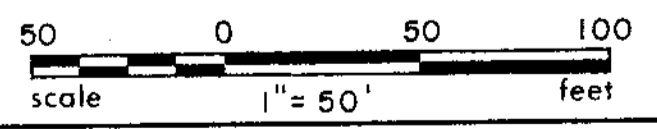
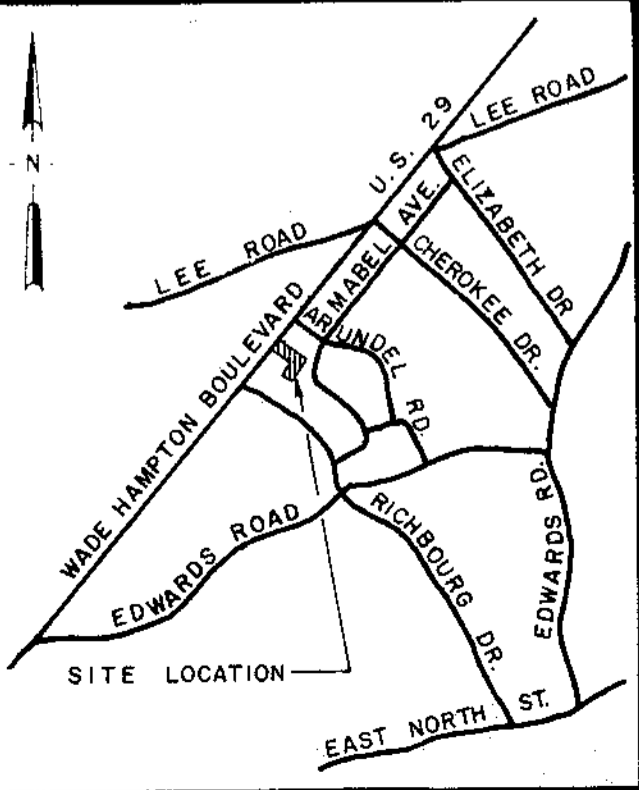

Arbor Engineering, Inc.
 P.O. BOX 263, GREENVILLE, S.C.
 LANDSCAPE ARCHITECTS - ENGINEERS - RECREATIONAL PLANNERS

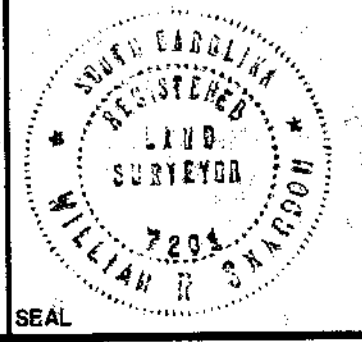
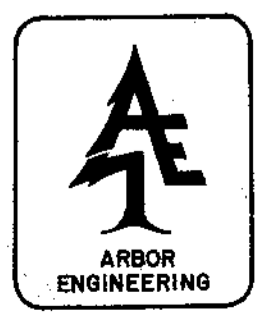

NO.	DATE	BY	DESCRIPTION	APPR.
REVISIONS				
PROPERTY SURVEY FOR WADE HAMPTON BAPTIST CHURCH				
LOCATED ON WADE HAMPTON BOULEVARD				
GREENVILLE			SOUTH CAROLINA	
DRAWN	WNS	DESIGN	TAG	CHECK
SCALE	1" = 50'	FILE	DWG. NO.	82052
				DATE
				21 APRIL 82

5-00001 1 APR 30 82 876